

- 1.0 GENERAL
 1.1 ALL METRIC DIMENSIONS ARE IN BRACKETS
 1.2 FOR PATENT INFO :<https://www.cs-pat.com>
 2.0 DESIGN NOTES
 3.0 MANUFACTURING/SPECIAL REQUIREMENTS
 3.1 TORQUE 1/4" HARDWARE 7 FT-LBS
 TORQUE 3/8" HARDWARE 25 FT-LBS, TORQUE M6 HARDWARE 8.5N.M TORQUE M8 HARDWARE 15N.M
 3.2 FINISH: POWDER COAT SURFACE PER COMMSCOPE'S PRODUCT
 COLOR/FINISH SPECIFICATION MTM1004 PER SUFFIX -XX.
 4.0 TEST
 5.0 PACKAGING
 5.1 PACKAGE SHALL MEET COMMSCOPE REQUIREMENTS DOCUMENT IS-PL-3005
 5.2 PRINTED DOCUMENT TO BE PLACED IN A BAG AND THEN PLACED INSIDE SHIPPING BOX.
 5.3 EXTRA HARDWARE MAY BE SUPPLIED, BAGGED AND SHIPPED.

REVISIONS				
REV.	ECN	DESCRIPTION	BY	DATE
A	14019PC	INITIAL RELEASE	YW1043	12/6/2021
B	40151078CMO	ADDED NOTE AND UPDATED MODEL	LL1090	27/06/2022

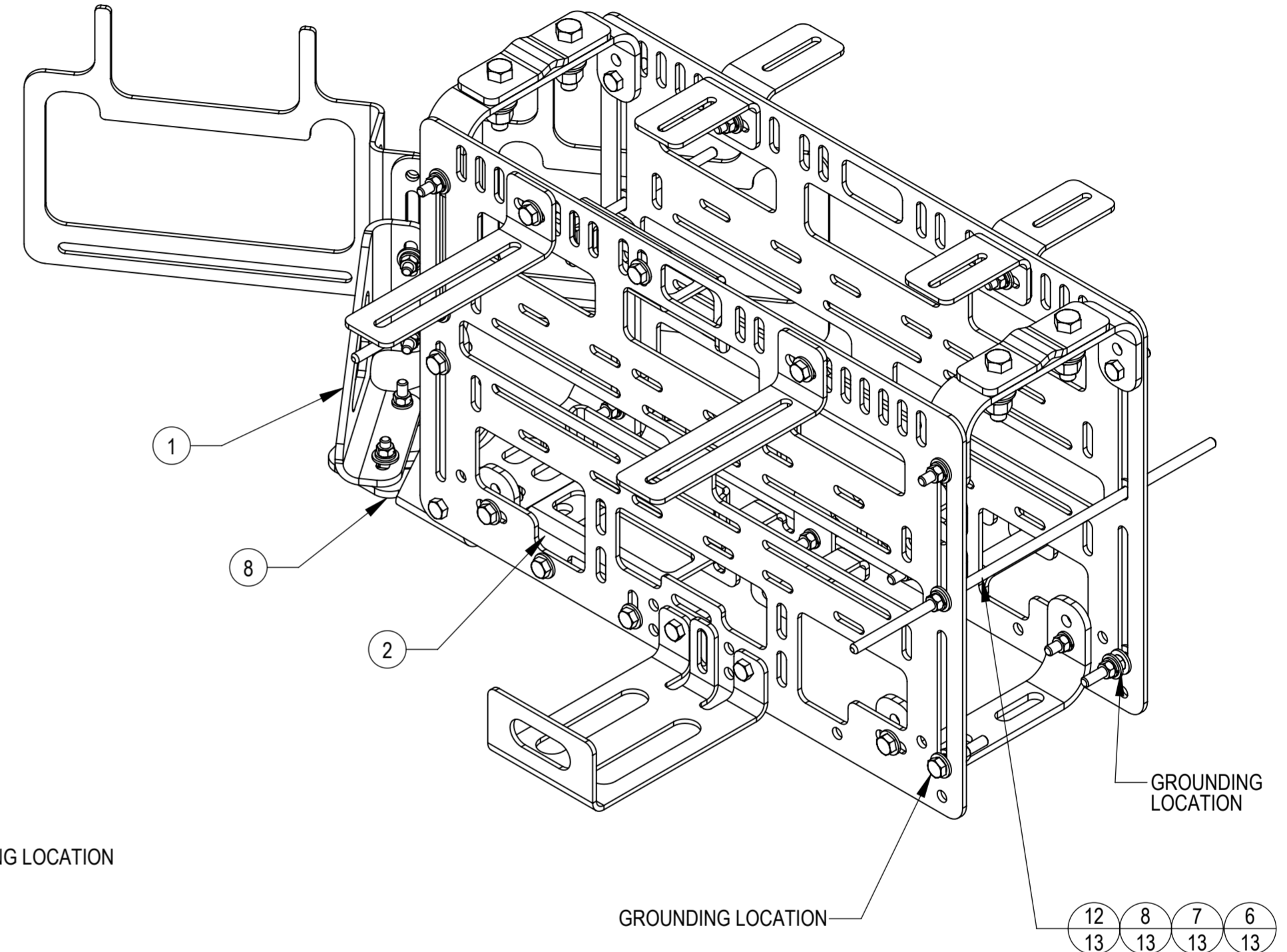
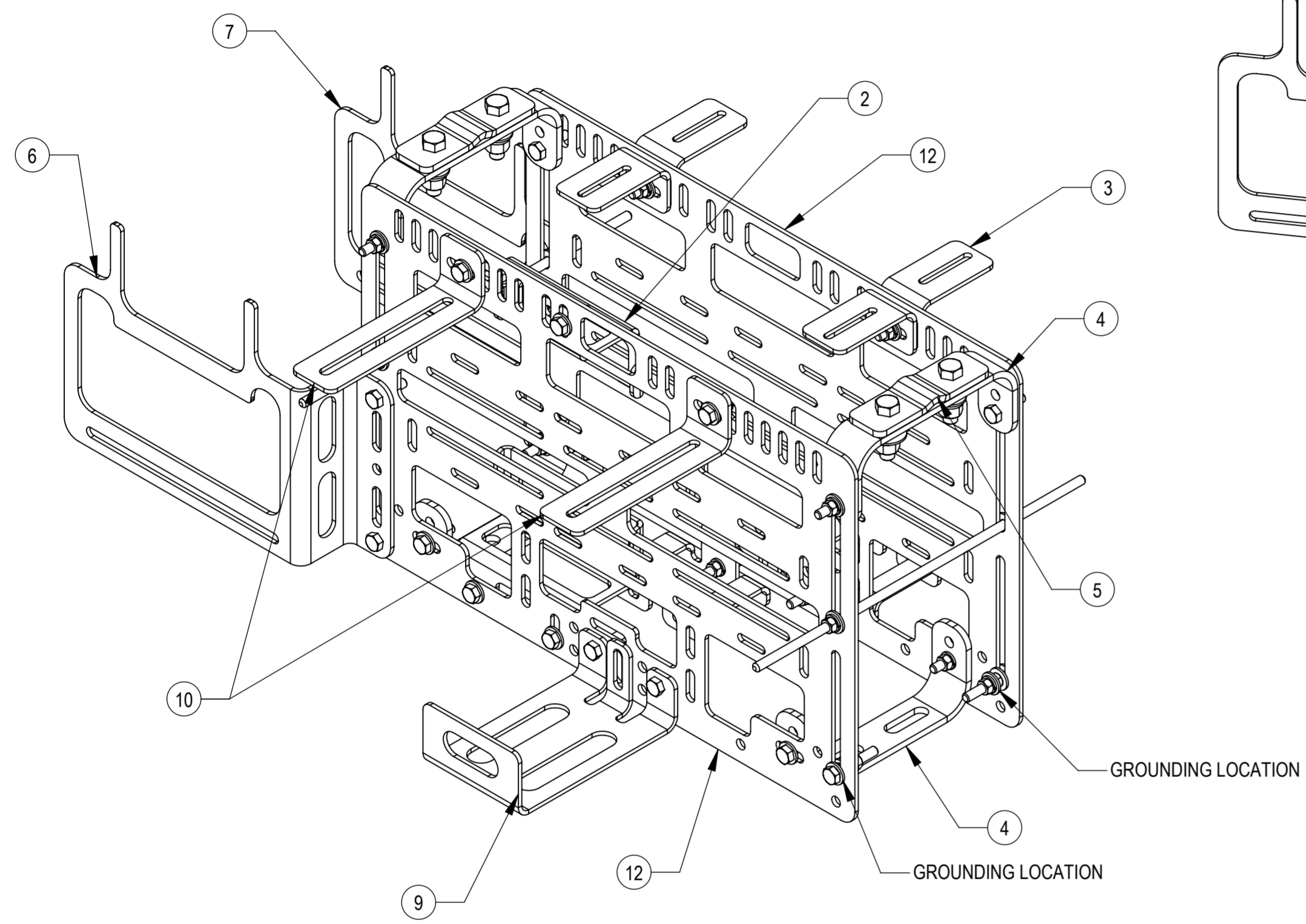

12 8 7 6
 13 13 13 13
 PARTS ARE USED FOR
 INSTALLATION
 PURPOSES AND
 SHOULD BE REMOVED
 AFTER INSTALLATION

DENSITY		g/mm ³
MASS	3551.04	grams
VOLUME	1137672.93	mm ³
SURFACE AREA	828020.48	mm ²
HEIGHT	235[9.25]	
LENGTH	433[17]	
WIDTH	312[12.3]	

COMMSCOPE, INC. OF NORTH CAROLINA

TOLERANCES		SAP MATERIAL MASTER																																												
0 PLACE .X[X] ± 5[0.2]	2 PLACE .XX[.XXX] ± 1.50[0.060]	SCSTST-301-S-01																																												
1 PLACE .X[.XX] ± 3.0[0.12]	ANGLES ± 2°																																													
FINISH SEE NOTES		MATERIAL SEE SEPARATE BILLS OF MATERIAL																																												
UNLESS OTHERWISE SPECIFIED DIMENSIONS ARE IN MILLIMETERS INTERPRET PER ISO STANDARDS HANDBOOK TECHNICAL DRAWINGS VOLUMES 1 & 2, THIRD EDITION (2002)		<table border="1" style="width: 100%;"> <thead> <tr> <th>REV.</th> <th>NAME</th> <th>DATE</th> <th>TITLE</th> </tr> </thead> <tbody> <tr> <td>CE</td> <td>LL1090</td> <td>27JUN22</td> <td rowspan="4" style="text-align: center; vertical-align: middle;">SMALL CELL STRAND MT; 5G SGL SCTR 18" LG</td> </tr> <tr> <td>RW</td> <td>LL1090</td> <td>06/27/2022</td> </tr> <tr> <td>AD</td> <td>YC1015</td> <td>06/28/2022</td> </tr> <tr> <td>RE</td> <td>LL1090</td> <td>06/28/2022</td> </tr> </tbody> </table>		REV.	NAME	DATE	TITLE	CE	LL1090	27JUN22	SMALL CELL STRAND MT; 5G SGL SCTR 18" LG	RW	LL1090	06/27/2022	AD	YC1015	06/28/2022	RE	LL1090	06/28/2022																										
		REV.	NAME	DATE	TITLE																																									
		CE	LL1090	27JUN22	SMALL CELL STRAND MT; 5G SGL SCTR 18" LG																																									
		RW	LL1090	06/27/2022																																										
AD	YC1015	06/28/2022																																												
RE	LL1090	06/28/2022																																												
<table border="1" style="width: 100%;"> <tr> <td>ECN 40151078CMO</td> <td>SCALE 1:8</td> <td>DOCUMENT NO. SCSTST-301-S</td> </tr> </table>		ECN 40151078CMO	SCALE 1:8	DOCUMENT NO. SCSTST-301-S																																										
ECN 40151078CMO	SCALE 1:8	DOCUMENT NO. SCSTST-301-S																																												
<table border="1" style="width: 100%;"> <tr> <td>SIZE A2</td> <td>Auth Group</td> <td>INSL</td> <td>MODEL</td> <td colspan="2">DRAWING</td> <td>SHEET</td> </tr> <tr> <td></td> <td></td> <td></td> <td>VERSION</td> <td>STATUS</td> <td>REVISION</td> <td>VERSION</td> </tr> <tr> <td></td> <td></td> <td></td> <td>02</td> <td>RE</td> <td>C</td> <td>01</td> </tr> <tr> <td></td> <td></td> <td></td> <td></td> <td></td> <td></td> <td>RE</td> </tr> <tr> <td></td> <td></td> <td></td> <td></td> <td></td> <td></td> <td>B</td> </tr> </table>		SIZE A2	Auth Group	INSL	MODEL	DRAWING		SHEET				VERSION	STATUS	REVISION	VERSION				02	RE	C	01							RE							B	<table border="1" style="width: 100%;"> <tr> <td>REVISION</td> <td>REVISION</td> <td>REVISION</td> </tr> <tr> <td></td> <td></td> <td></td> </tr> <tr> <td></td> <td></td> <td></td> </tr> </table>	REVISION	REVISION	REVISION						
SIZE A2	Auth Group	INSL	MODEL	DRAWING		SHEET																																								
			VERSION	STATUS	REVISION	VERSION																																								
			02	RE	C	01																																								
						RE																																								
						B																																								
REVISION	REVISION	REVISION																																												
		<table border="1" style="width: 100%;"> <tr> <td>VERSION</td> <td>STATUS</td> <td>REVISION</td> <td>VERSION</td> <td>STATUS</td> <td>REVISION</td> </tr> <tr> <td></td> <td></td> <td></td> <td></td> <td></td> <td></td> </tr> <tr> <td></td> <td></td> <td></td> <td></td> <td></td> <td></td> </tr> </table>		VERSION	STATUS	REVISION	VERSION	STATUS	REVISION																																					
VERSION	STATUS	REVISION	VERSION	STATUS	REVISION																																									

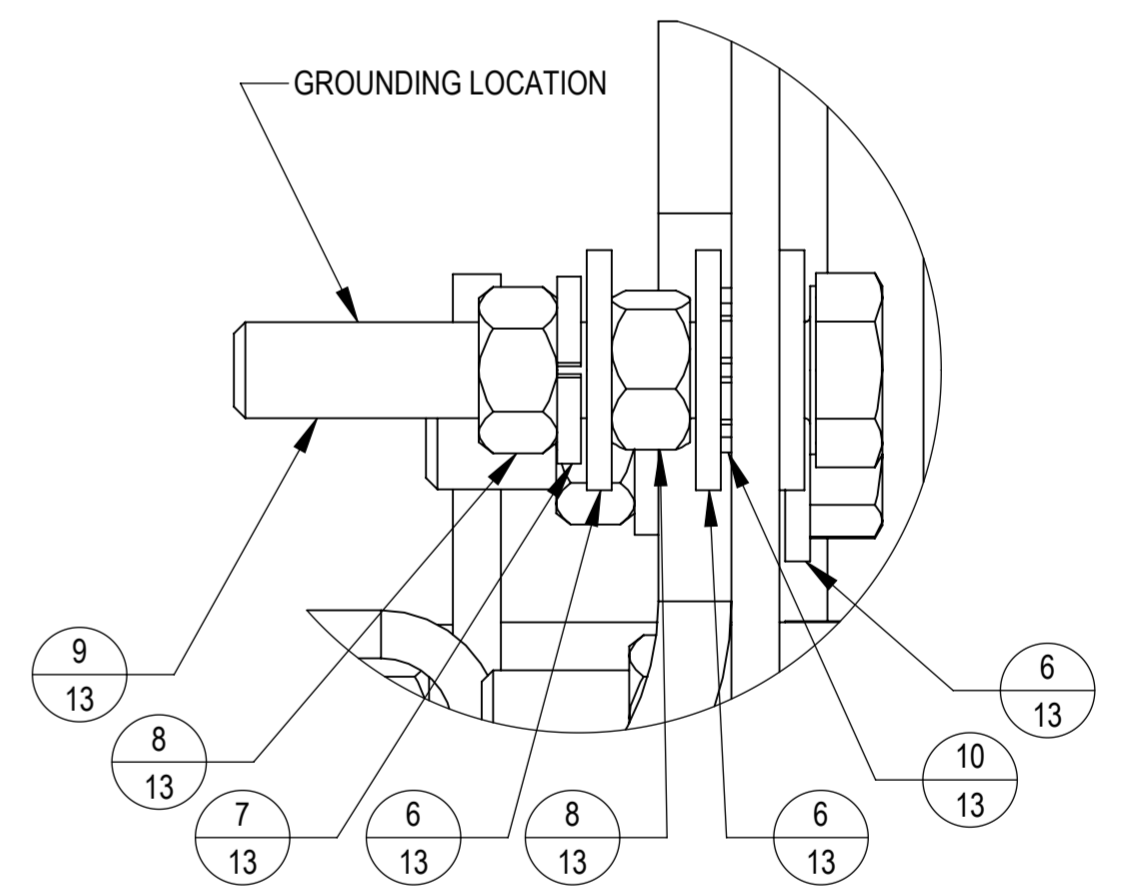
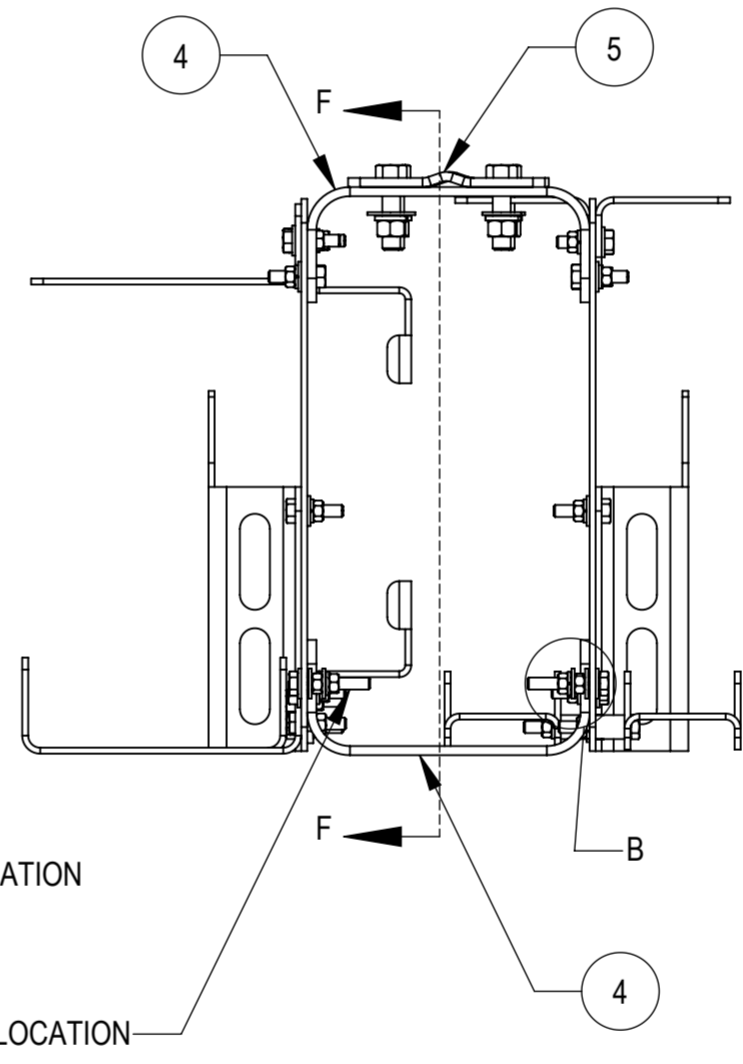
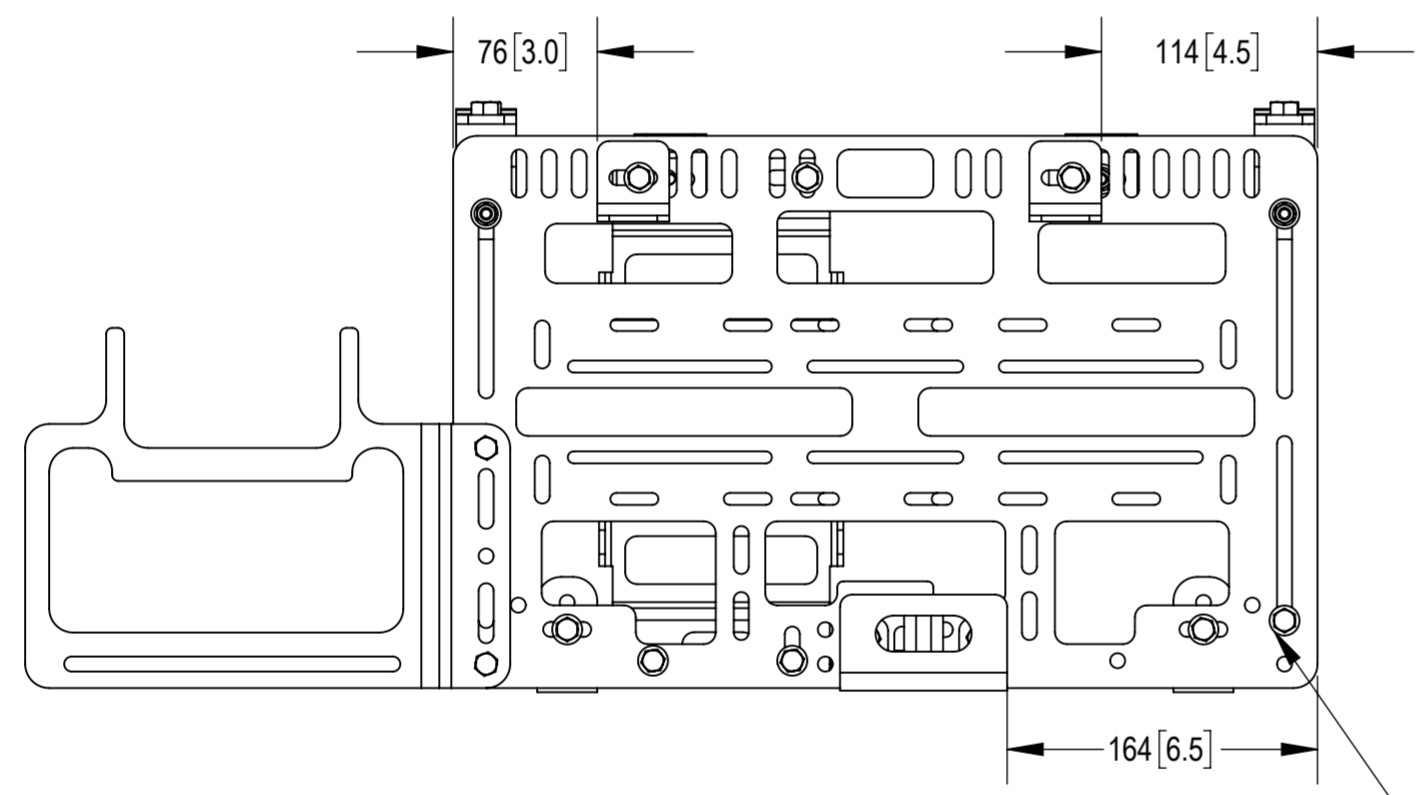
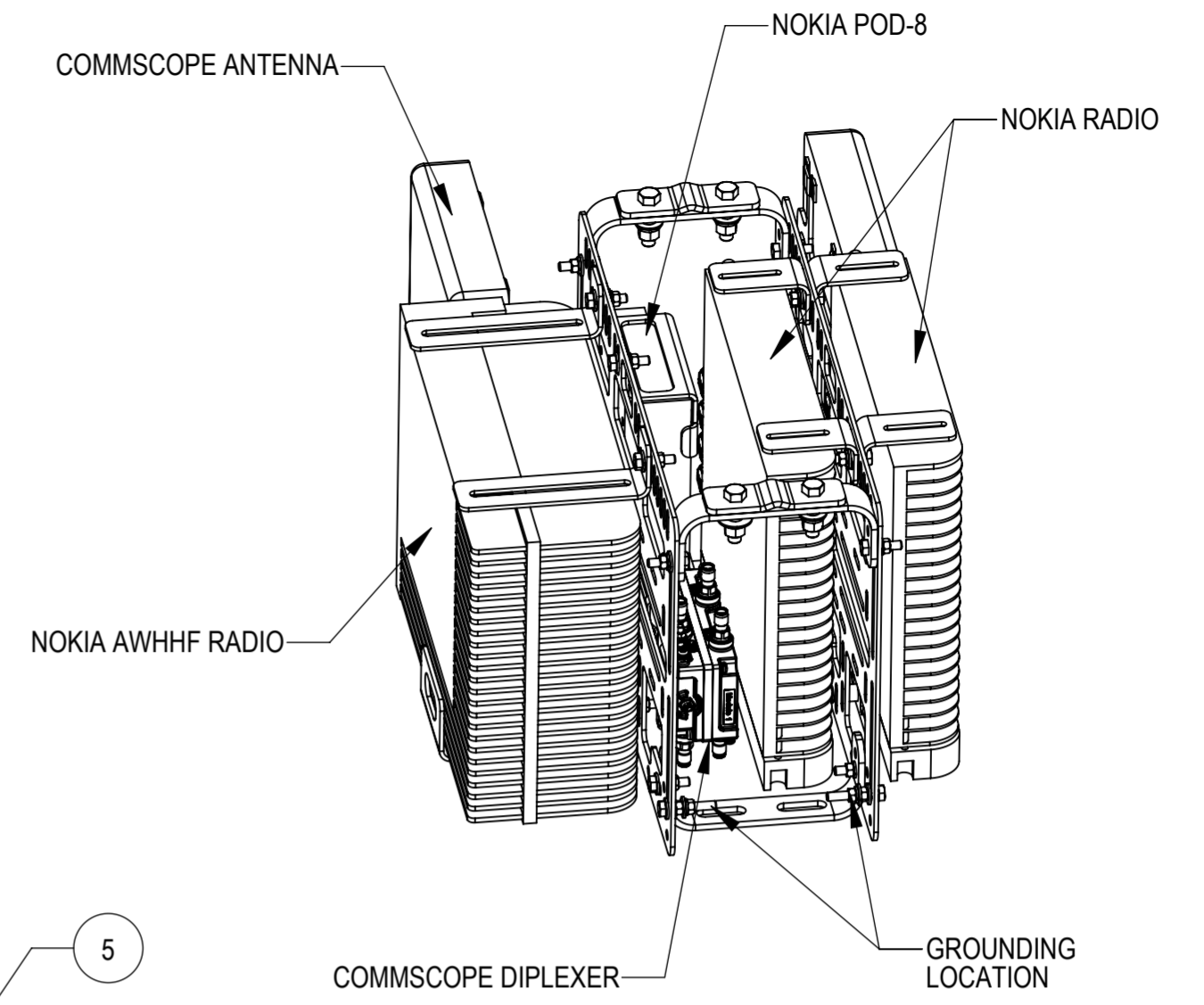
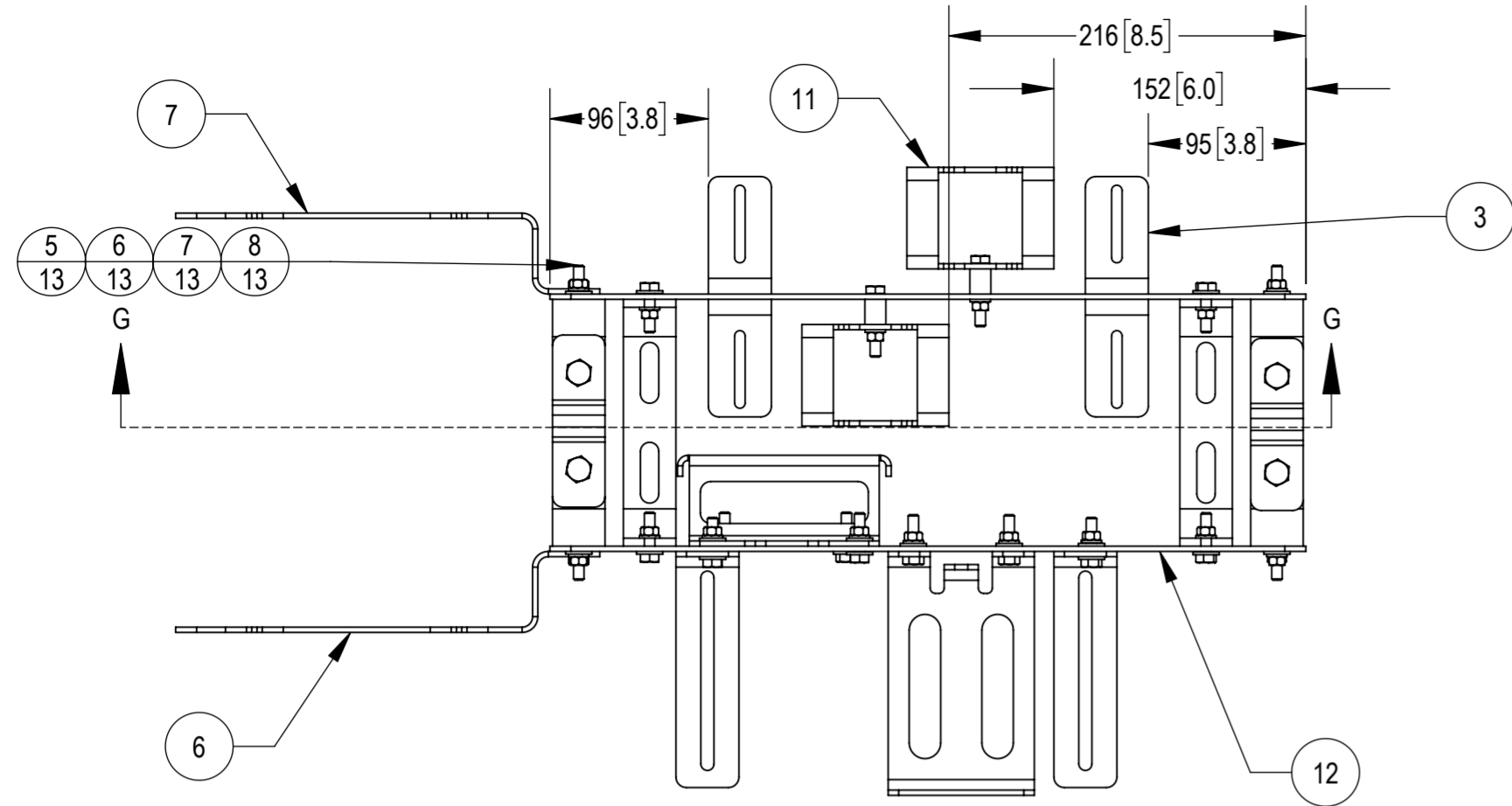

DETAIL B
SCALE 2 : 1

CONFIGURATION FOR MOUNTING NOKIA AWHHF RADIO

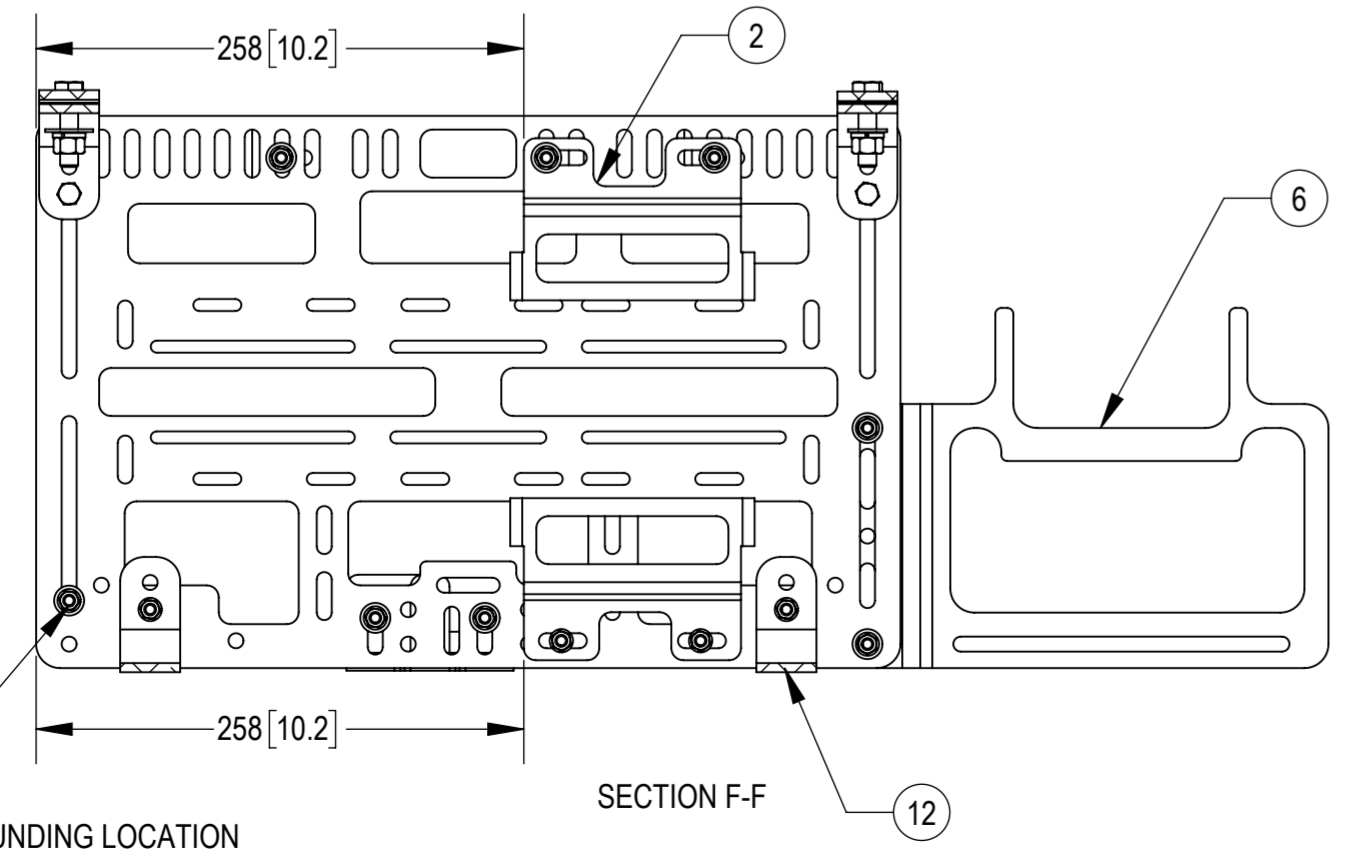

COMMSCOPE, INC. OF NORTH CAROLINA				
TITLE SMALL CELL STRAND MT; 5G SGL SCTR 18" LG				
SIZE A2	SCALE 1:4	DOCUMENT NO. SCSTST-301-S		
		DRAWING		SHEET
		VERSION	STATUS	REVISION
		01	RE	B
				SHEET 2 OF 3

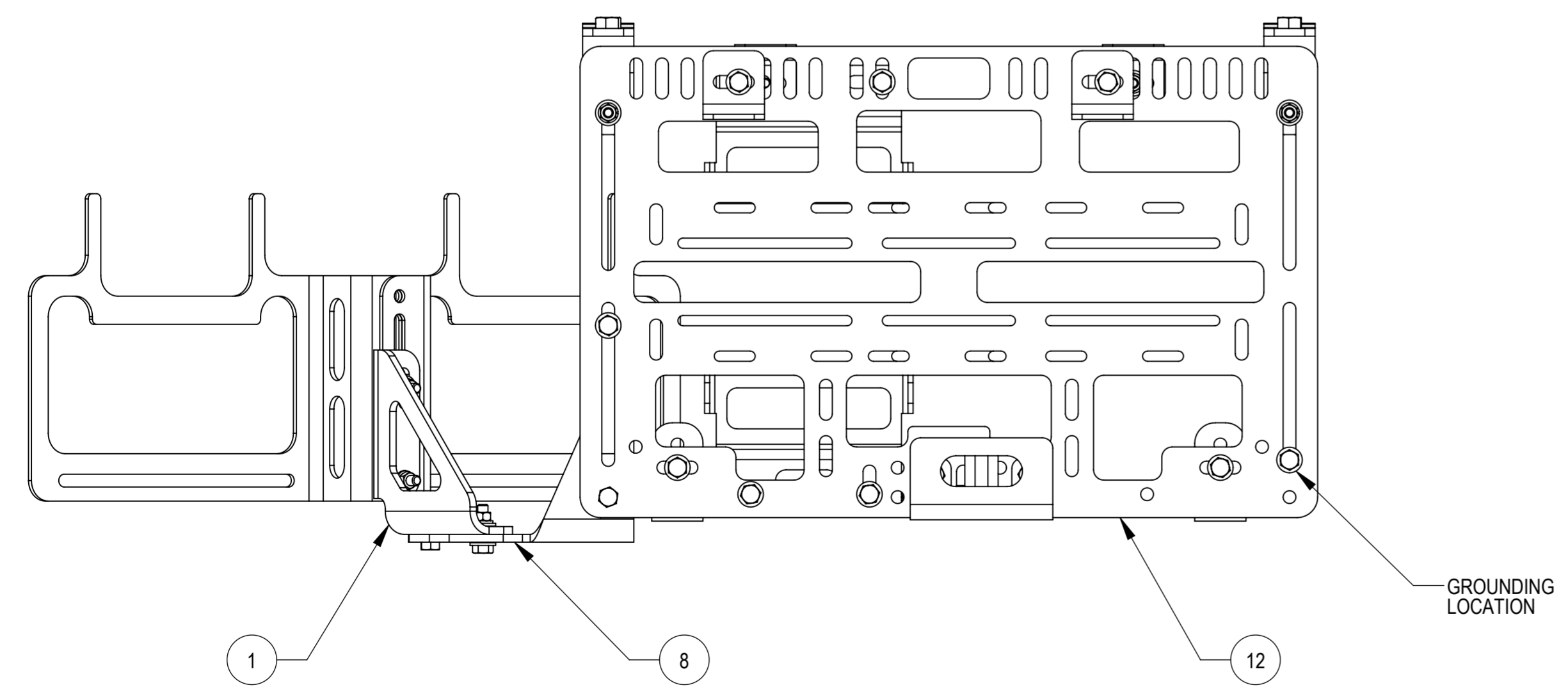
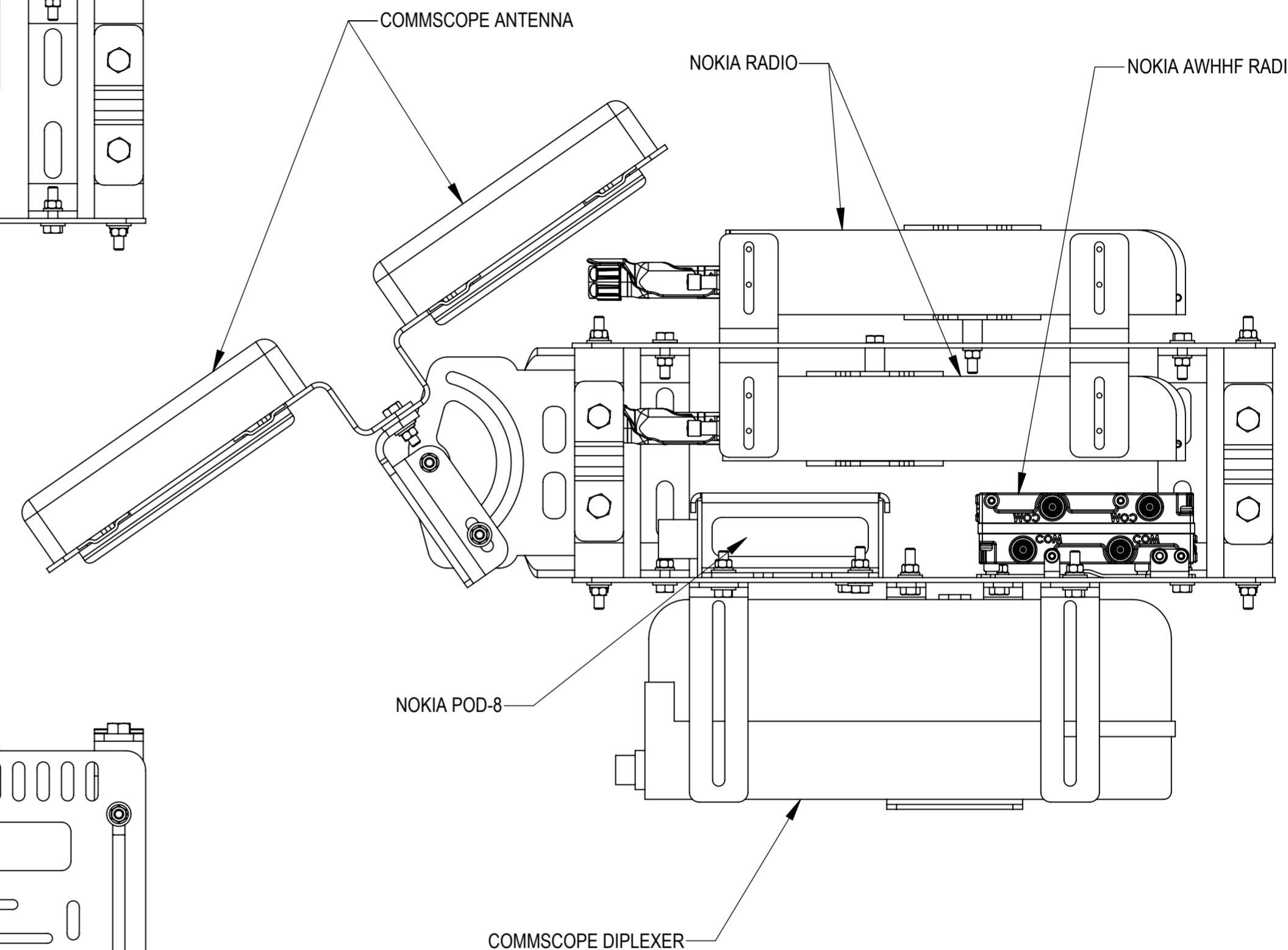
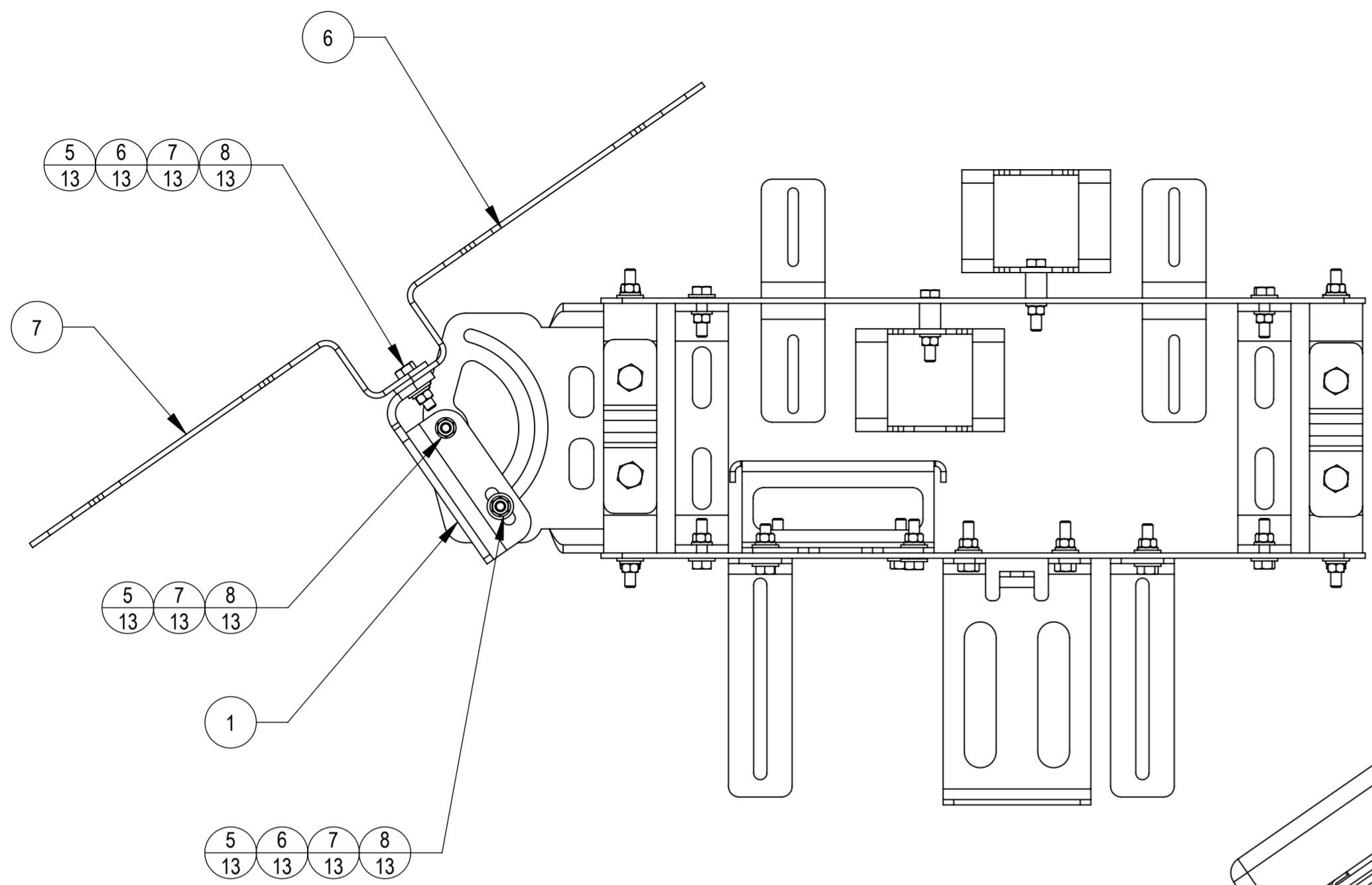

**CONFIGURATION FOR MOUNTING
NOKIA 5W AIRSCALE RADIO
DIRECTIONAL ANTENNA
MOUNTING**

COMMSCOPE, INC. OF NORTH CAROLINA				
TITLE SMALL CELL STRAND MT; 5G SGL SCTR 18" LG				
SIZE A2	SCALE 1:8	DOCUMENT NO. SCSTST-301-S		
		DRAWING		SHEET
		VERSION	STATUS	REVISION
		01	RE	B
				SHEET 3 OF 3